

OLD CUTLER ROAD IMPROVEMENTS PROJECT

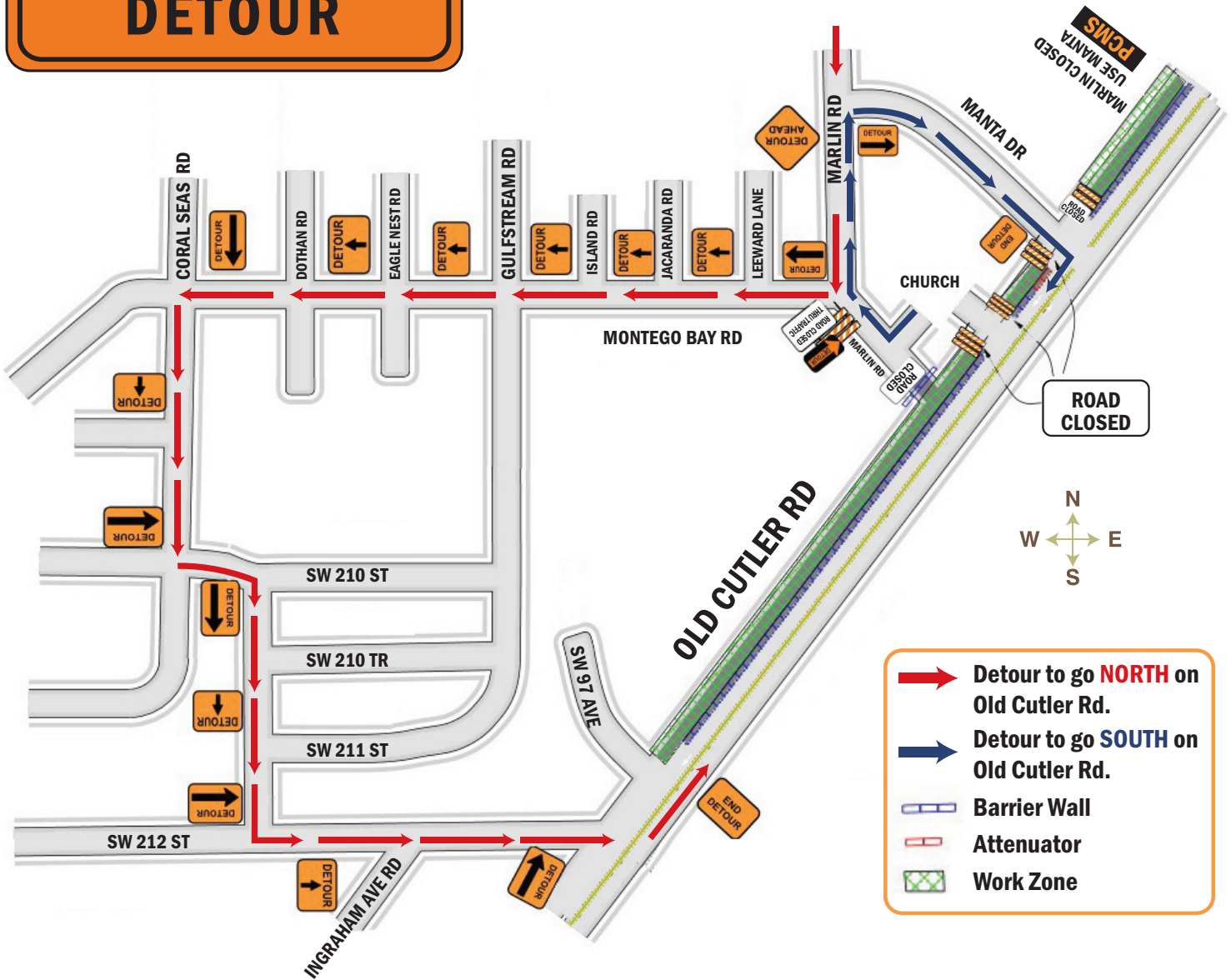

**planned
DETOUR**



Dear Commuters:

The Town of Cutler Bay would like to inform you that starting **December 2012** the following traffic changes will take effect:

- Marlin Road will be closed to thru traffic at Old Cutler Road
- SW 92 PL will be closed to thru traffic at Old Cutler Road, but residents will have access to neighborhood from SW 92 Ct
- Traffic along Old Cutler Road will be shifted towards the south side from SW 92 Avenue to SW 97 Avenue

Commuters are encouraged to utilize the suggested “Detour”. Please see the back of this flyer for a detailed map of the closed and open roads along Old Cutler Road between SW 92 Avenue and SW 97 Avenue.

We apologize for the inconvenience this may cause to your daily commute. If you have any questions or concerns, please contact the Town’s Public Works Department at: (305) 234-4262 | oldcutlerroadimprovements@cutlerbay-fl.gov

**WE ARE MAKING EVERY EFFORT TO REDUCE THE INCONVENIENCES CAUSED BY THE ONGOING CONSTRUCTION.
Please let’s work together for a better “Old Cutler Road”**

OLD CUTLER ROAD IMPROVEMENTS PROJECT

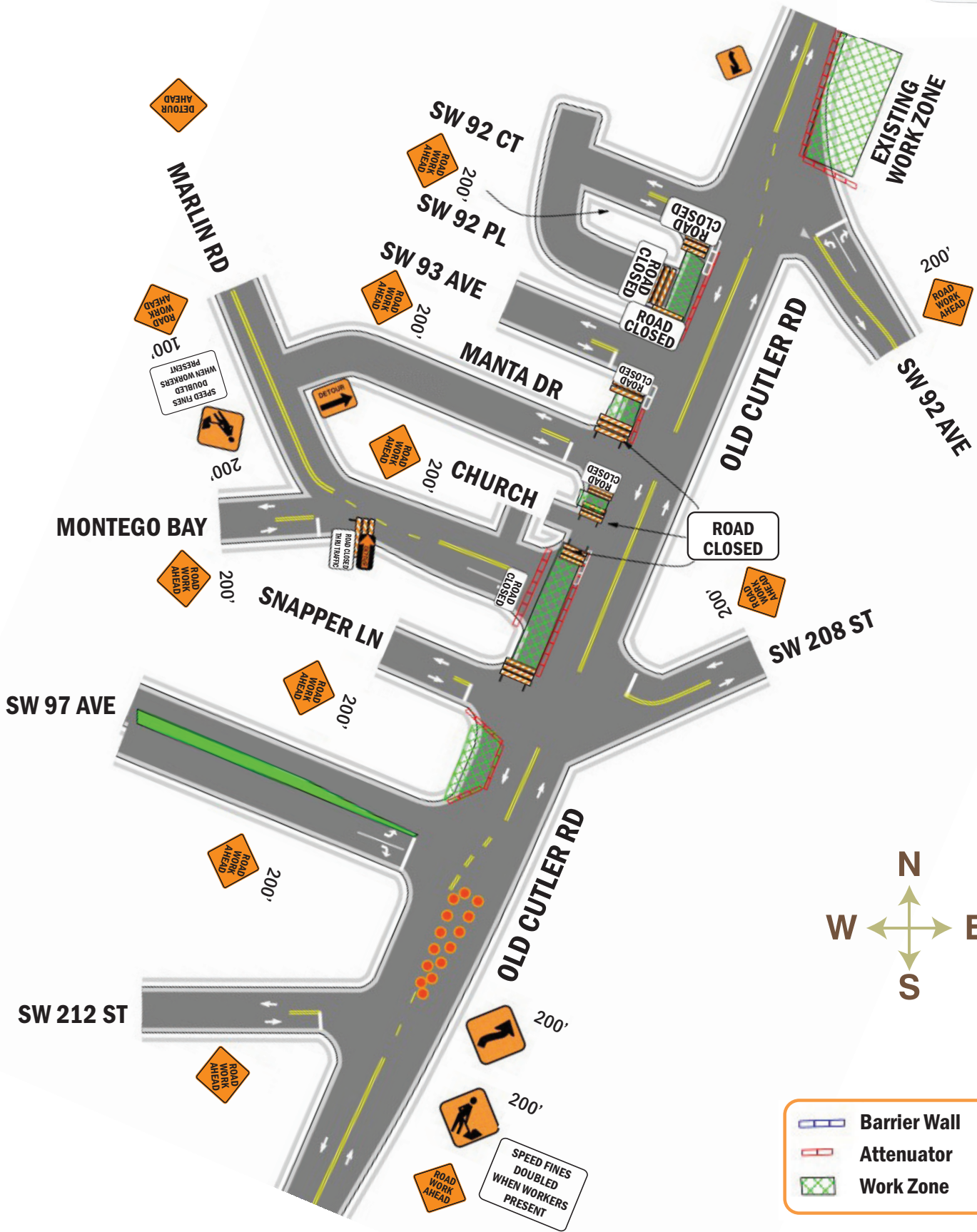

WE ARE MAKING EVERY EFFORT TO REDUCE THE INCONVENIENCES CAUSED BY THE ONGOING CONSTRUCTION.

Please let's work together for a better "Old Cutler Road"